VISIT…

LANZAROTE Caliente.COM

DROWNING

Words and Music by
RAMI, ANDREAS CARLSSON
and LINDA THOMPSON

Slowly ♩ = 76

B F♯ G♯m7 E F♯sus F♯

mf (with pedal) *rit.*

Verse:

A E

1. Don't pre - tend you're sor - ry, I know you're not.
2. May - be I'm a drift - er, may - be not.

a tempo

F♯m D Esus E

You know you've got the pow - er to make me weak in - side.
'Cause I have known the safe - ty of float-ing free - ly in your arms.

© 2001 Zomba Music Publishers Ltd. and Warner-Tamerlane Publishing Corp./Brandon Brody Music
(All Rights on behalf of Zomba Music Publishers Ltd. Administered by Zomba Enterprises Inc. for the U.S.A. and Canada)
(All Rights on behalf of Brandon Brody Music Administered by Warner-Tamerlane Publishing Corp. for the World)
All Rights Reserved

A E

Girl, you leave me breath - less, but it's O K,
I don't need an - oth - er life - line. It's not for me,

F♯m D Dm6/F Bm7 A/C♯

'cause you are my sur - vi - val. Now hear me say...
'cause on - ly you can save me. Oh, can't you see?
I can't i - mag - ine

D A/C♯ Bm7 A/C♯

life with - out your love. And e - ven for - ev - er don't

Chorus:

D Esus E B

seem like long e - nough. 'Cause ev - 'ry - time I breathe, I take you in,

F♯ G♯m F♯/A♯ B

and my heart beats a - gain. Ba - by, I can't help

E F♯sus F♯ B

it, you keep me drown - ing in your love. And ev - 'ry - time I try to rise a - bove,

F♯ G♯m F♯/A♯ B

I'm swept a - way by love. Ba - by, I can't help

1.

E F♯sus F♯ B

it, you keep me drown - ing in your love.

2.

Bridge:

E F♯sus F♯ G

— it, you keep me drown - ing in— your love.— Go on pull— me un - der,

B A G

cov - er me— with dreams,— yeah. Love me mouth— to mouth,— you

F♯sus F♯ A♭sus A♭

know I can't— re - sist,— 'cause you're the air that— I breathe.—

𝄋 *Chorus:*

D♭ A♭

'Cause ev - 'ry - time I breathe, I take— you in,— and my heart beats— a - gain.—
drown - ing.

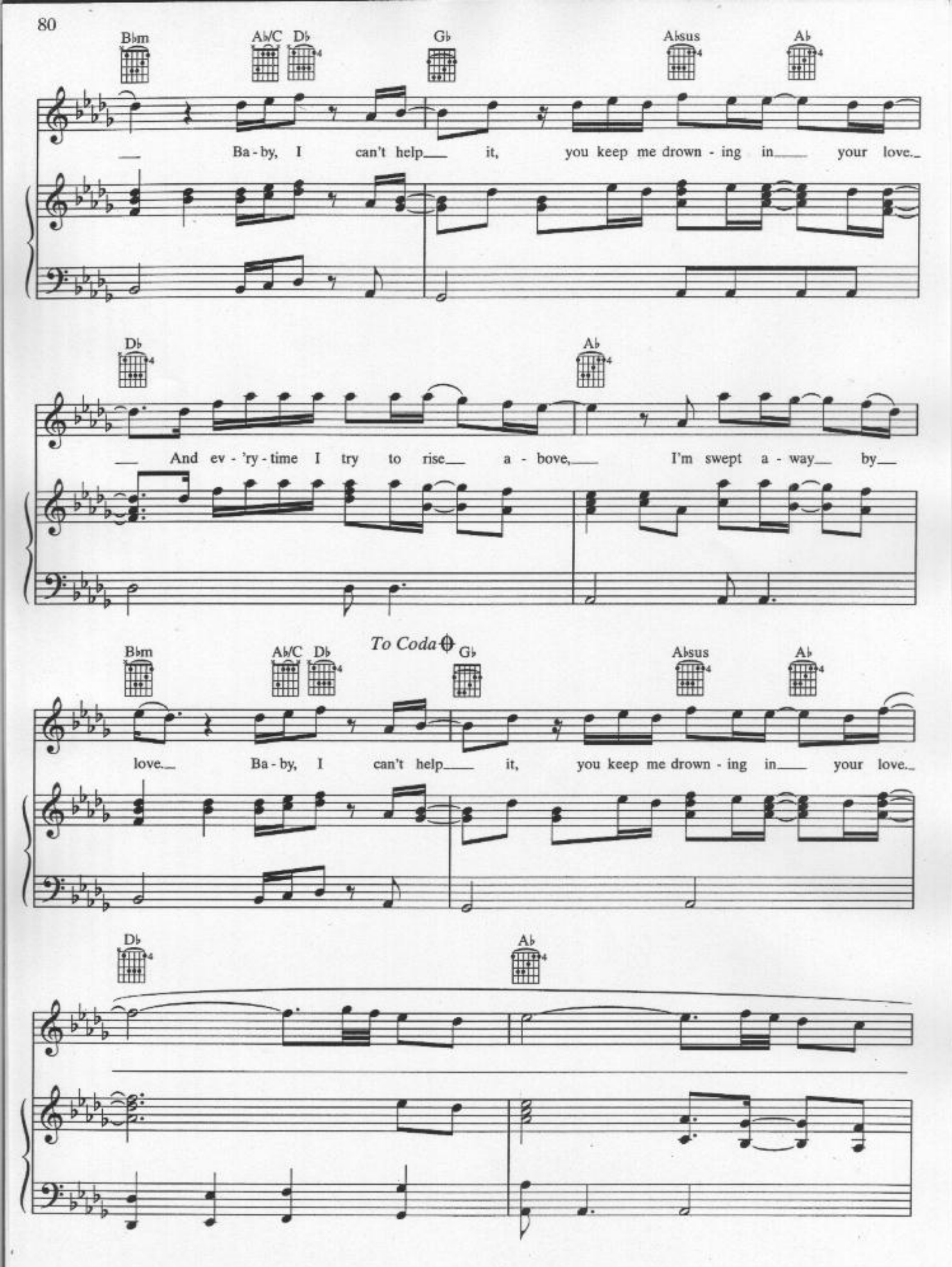
Bbm
Ab/C
Db
Gb
Absus
Ab
Ba - by, I can't help it, you keep me drown - ing in your love.
Db
Ab
And ev - 'ry - time I try to rise a - bove, I'm swept a - way by
To Coda
Bbm
Ab/C
Db
Gb
Absus
Ab
love. Ba - by, I can't help it, you keep me drown - ing in your love.
Db
Ab

Bbm Ab/C Db Gb Absus Ab

Ba - by, I can't help it, keep me drown - ing in your love.
(Got me

Db Ab

drown - ing, you got me drown - ing.)
Keep me drown - ing in your love.

D.S. 𝄋 al Coda

Bbm Ab/C Db Gb Absus Ab

Ba - by, I can't help it. Got me

Coda

Gb Absus Ab Db

it, keep me drown - ing in your love.

rit.